

# Tulpa Ridge A1

 Dominical, Puntarenas

# \$315,000

ID: 18521

Property Type: Land • Size: 7,140 sq m • Built: 2023

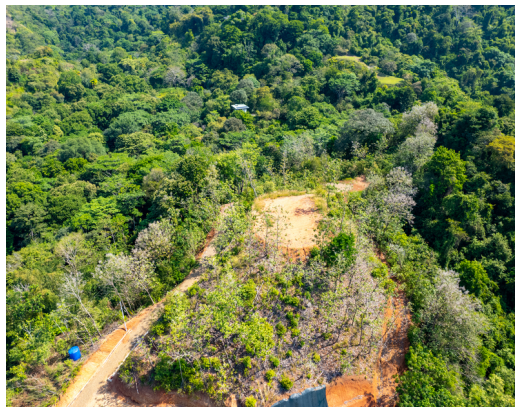

- Status: Active/Published
- Close To Schools
- Gated Community
- Jungle Views
- Ocean View
- Valley Views
- Acreage
- Close To Shops
- Internet
- Mountain View
- Pets Allowed
- Water Views
- Cable Satellite Tv
- Close To Transport
- Investment Opportunities
- New Projects
- Surfers Pick

## Property Description

Costa Rica is a country that is renowned for its stunning natural beauty, with lush rainforests, pristine beaches, and diverse wildlife. For those seeking a peaceful retreat amidst the natural wonders of Costa Rica, Tulpa Ridge is the perfect development to call home. Lot A6 is nestled in the hills of the Matapalo in the South Pacific of Costa Rica. Tulpa Ridge offers 10 luxurious lots, with a starting price of \$200,000. The development is designed to provide residents with an eco-friendly way of living while offering an unparalleled level of comfort and luxury. This gated community has a single road that makes access a breeze. One of the standout features of Tulpa Ridge is its proximity to Playa Linda, a stunning beach known for its crystal-clear waters and pristine sands. For those who enjoy surfing, or simply soaking up the sun, this is the perfect place to relax and unwind. In addition to the beach, Tulpa Ridge is surrounded by some of the most breathtaking natural attractions in Costa Rica.

## Additional

- ID 18521
- Active/Published
- For Sale
- Land
- \$315,000
- View : Ocean

**Toll Free: 1-877-272-3747**    **+506 2653-1919**

Plaza Conchal, Tamarindo, Costa Rica



**COLDWELL BANKER**  
TAMARINDO  
REALTY